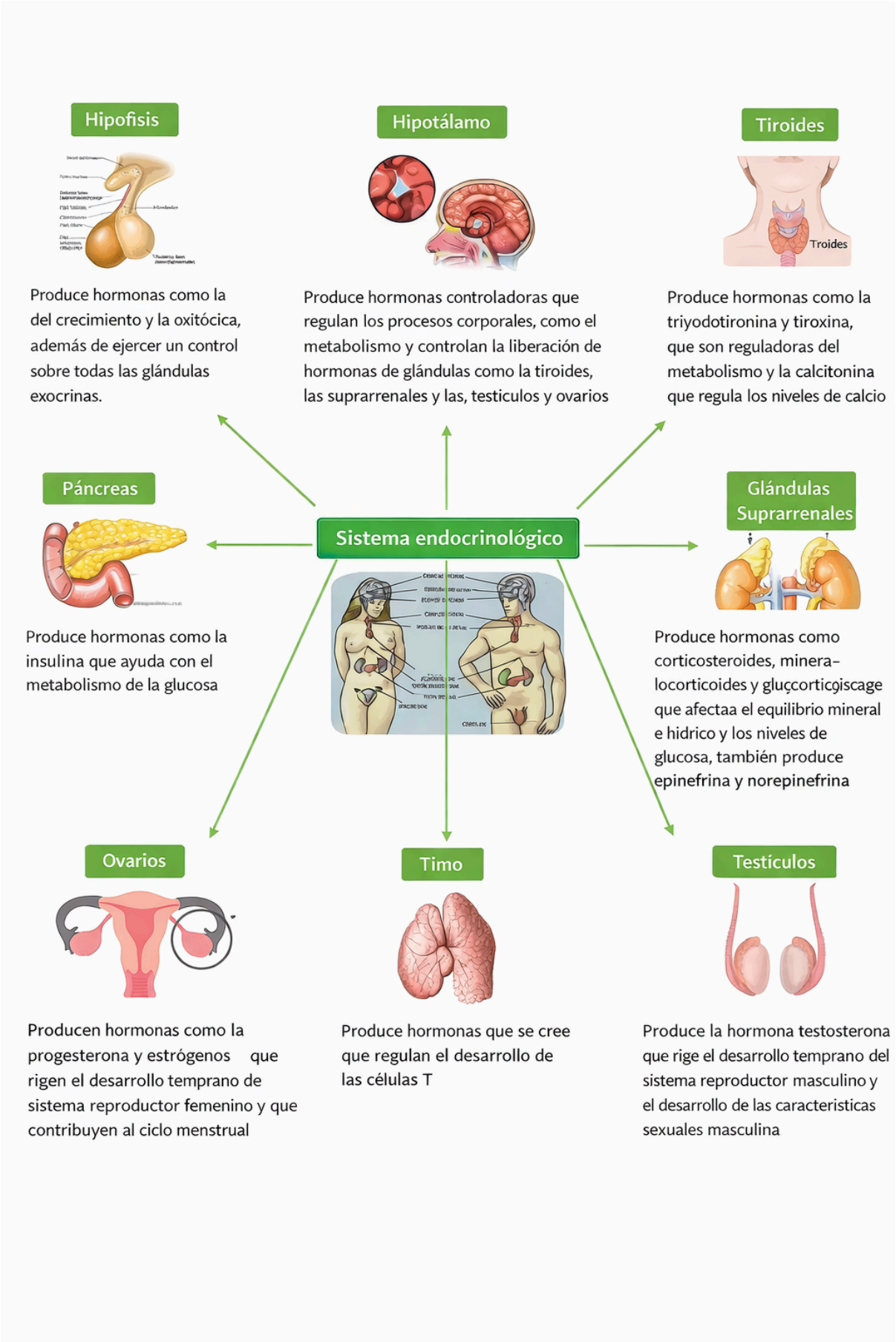Endocrino- Tiroides, Paratiroides,Suprarrenales