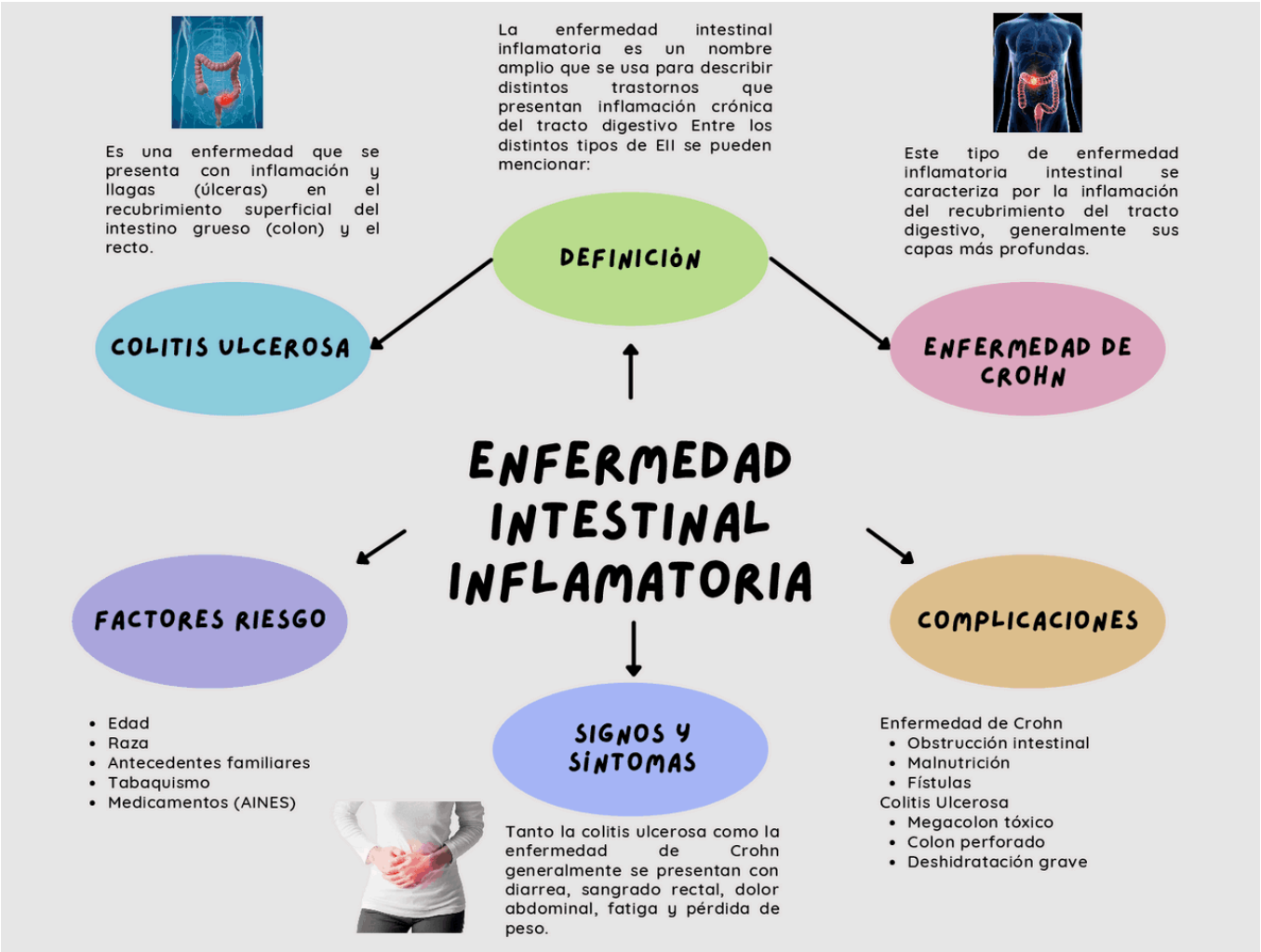Enfermedad inflamatoria intestinal